Luxury Villa Living

Villa Amat



Villa Amat is a luxury Andalusian villa with pool in Ronda, offering six bedrooms, expansive gardens, and a peaceful countryside setting surrounded by olive groves.

6 Bedrooms
Sleeps 12
Located in Ronda, Andalucía, Spain



Luxury Villa Living





Luxury Villa Living





Luxury Villa Living



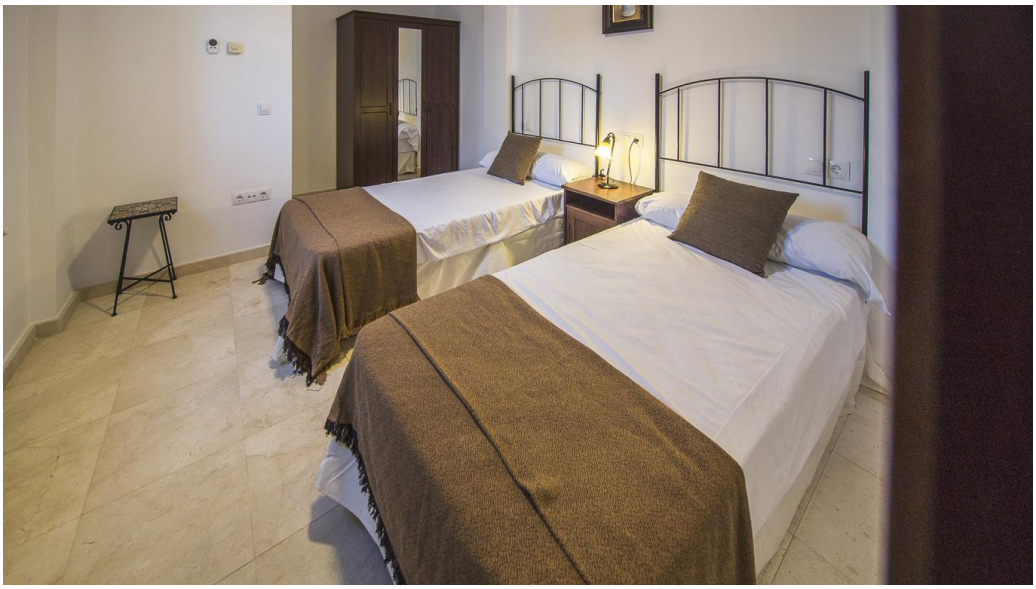

Luxury Villa Living





Luxury Villa Living





Luxury Villa Living





Luxury Villa Living





Luxury Villa Living





Luxury Villa Living





Luxury Villa Living





Luxury Villa Living





Luxury Villa Living





Luxury Villa Living





Luxury Villa Living

DESCRIPTION

Luxury Andalusian Villa Pool in Ronda

Villa Amat is a luxury Andalusian villa with pool located near Ronda. It sits within a peaceful valley surrounded by farms and orchards. As a result, the villa offers complete privacy and a calm natural setting.

At the same time, guests can explore the charm of Andalusia. The region is known for its landscapes, culture, and traditional white villages.

Private Estate with Pool, Gardens and Outdoor Living

The villa is set within a large private estate with over 800 olive trees. It also features a spacious landscaped garden and multiple outdoor areas.

At the centre, a private swimming pool creates the perfect place to relax. In addition, pergolas, terraces, and outdoor dining spaces provide ideal settings for long days in the sun.

Guests can also enjoy a padel and basketball court. Therefore, the villa offers both relaxation and activity.

Traditional Finca with Modern Comfort

Villa Amat reflects traditional Andalusian style while offering modern amenities. The property includes two separate buildings connected by a central courtyard.

The main house features a large living room, dining area, and fully equipped kitchen. Meanwhile, the annex provides additional living space and privacy.

As a result, the layout is ideal for families and groups.

Spacious Living Areas and Entertainment

The main living room includes comfortable seating, a TV, and a billiards table. In addition, the villa includes multiple indoor and outdoor spaces for relaxing and socialising.

A dedicated study allows guests to work remotely if needed. Therefore, the villa suits both leisure and extended stays.

Luxury Villa Living

Six-Bedroom Luxury Andalusian Accommodation

Villa Amat accommodates up to 12 guests across six bedrooms. These are distributed between the main house and the annex.

The bedrooms include a mix of double and twin beds. Some rooms offer private bathrooms, while others share facilities. As a result, the villa provides flexibility for different group needs.

Explore Ronda and Andalusia

The villa offers easy access to nearby destinations such as Setenil de las Bodegas and Grazalema.

Guests can also visit the natural landscapes of Sierra de las Nieves National Park. In addition, local wineries offer wine tasting experiences nearby.

Therefore, the villa is perfectly located for both relaxation and exploration.

Exclusive Luxury Villa Rental in Andalusia

Villa Amat combines space, privacy, and traditional charm. It stands out as a luxury Andalusian villa pool rental for families and groups.

Therefore, it is ideal for those seeking an authentic and refined countryside escape.

Explore With Us

We tailor every stay to your needs. From your first enquiry, we manage every detail. In addition, we ensure a seamless and personalised experience.

Finally, we invite you to discover more luxury Spanish Villas and enjoy a luxury Andalusian experience in the heart of Spain.

Amenities

Luxury Villa Living

Private Swimming Pool
Sun Loungers
Outdoor Shower
Garden
Outdoor Dining Areas
Terraces
Pergolas
Barbecue Area
Billiards Table
Study Room
Fireplace
WiFi
Air Conditioning Throughout
Heating
Private Parking

Staff

Staff Available on Request

Flights

Here at Luxury Villa Living, we help you to create the perfect package. We can source and organise scheduled and chartered flights upon your request.

The Extras

The Luxury Villa Living difference!
We offer personalised and complimentary concierge services with each booking to make things as easy and stress-free as possible. From car hire to special restaurant reservations and more specific requests, we create a bespoke experience that is specially tailored for you

Location

Ronda, Andalucia, Spain