Luxury Villa Living

Villa Daley



A stunning four-bedroom villa with a private pool just on the edge of Sitges.

4 Bedrooms
Sleeps 8
Located in Sitges, Spain

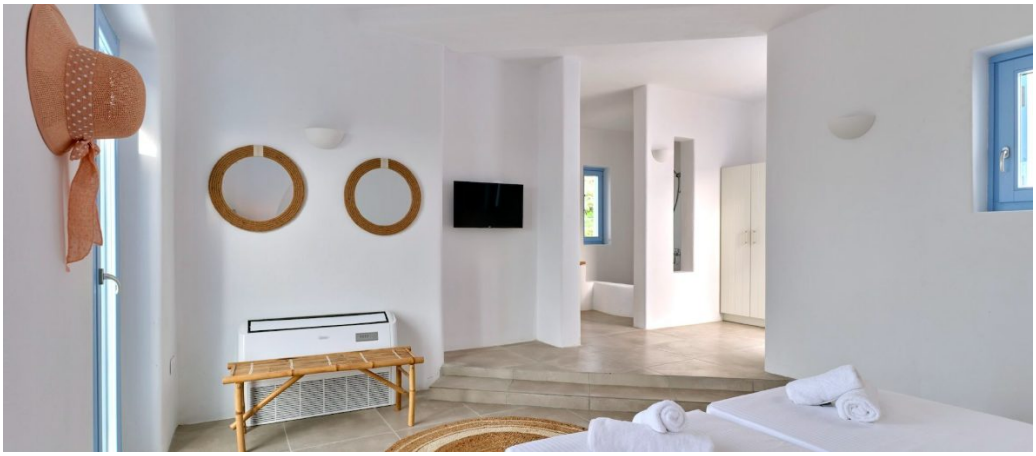

Luxury Villa Living







Luxury Villa Living





Luxury Villa Living





Luxury Villa Living





Luxury Villa Living



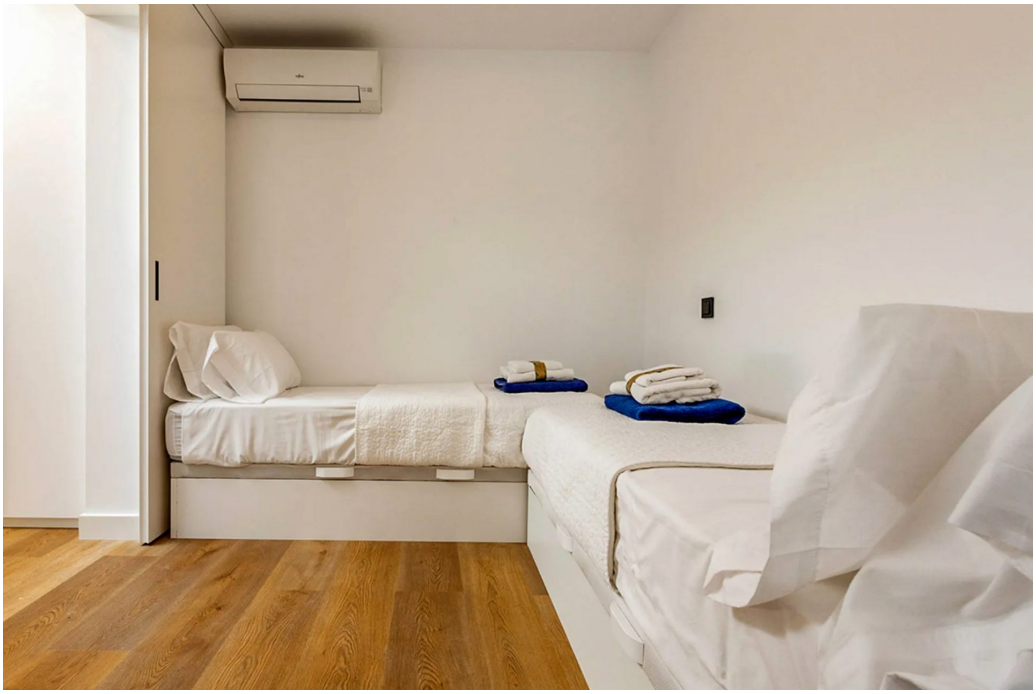

Luxury Villa Living

DESCRIPTION

Luxury Sitges Villa with Private Pool in Vallpineda

Villa Daley is a luxury villa in the exclusive Vallpineda area of Sitges, offering a stylish Mediterranean retreat just a five-minute drive from the vibrant town centre. Renovated in 2023, the villa showcases a distinctive semi-circular architectural design, contemporary interiors, and exceptional indoor-outdoor living. As a result, it is the perfect choice for families and groups seeking a relaxing holiday on the Costa Dorada.

Designed across a single level, Villa Daley combines modern comfort with effortless functionality. In addition, its peaceful setting within the secure Vallpineda estate allows guests to enjoy privacy while remaining close to Sitges' beaches, restaurants, and attractions.

Luxury Sitges Villa with Four Comfortable Bedrooms

Villa Daley features four beautifully designed bedrooms and four modern bathrooms, comfortably accommodating up to eight guests. Therefore, it is ideal for family holidays, group getaways, or friends travelling together.

The spacious principal bedroom includes a luxurious king-size bed and a private ensuite bathroom with a bathtub, creating a peaceful retreat after a day exploring Sitges. The villa also offers two additional double bedrooms and one twin bedroom, while the remaining bathrooms feature contemporary walk-in showers for added convenience.

As a result, every guest can enjoy both comfort and privacy throughout their stay.

Private Pool and Seamless Outdoor Living

The outdoor spaces at Villa Daley have been designed to embrace the Mediterranean lifestyle. The open-plan kitchen, dining, and living area opens directly onto the terrace, creating a seamless connection between the indoor and outdoor spaces.

A private swimming pool sits alongside the outdoor dining area, making it easy to spend long days relaxing in the sunshine. In addition, the alfresco dining space provides the perfect setting for family meals, evening barbecues, or entertaining friends in the warm Sitges climate.

For families with young children, the close proximity of the pool to the main living areas allows parents to supervise while enjoying the social spaces together.

Luxury Villa Living

Contemporary Interiors with Modern Comfort

Inside, Villa Daley offers bright, contemporary interiors finished to a high standard throughout. The modern décor creates a welcoming atmosphere, while the unique semi-circular design allows natural light to flow effortlessly through the living spaces.

The fully equipped kitchen features modern appliances, quality utensils, and a central island that naturally becomes the heart of the home. Therefore, guests can enjoy preparing meals together before gathering around the spacious dining and living areas.

Every detail has been carefully considered to create a comfortable and stylish environment for a truly relaxing holiday.

Exclusive Vallpineda Location with Excellent Facilities

Villa Daley enjoys a prime location within the prestigious Vallpineda residential community, one of the most desirable areas of Sitges. As a result, guests benefit from both tranquillity and convenient access to the town's beaches, shops, restaurants, and vibrant nightlife.

The nearby sports club offers several tennis and padel courts, a large communal swimming pool, landscaped gardens, and a bar and restaurant. In addition, the estate benefits from 24-hour security, providing peace of mind throughout your stay.

Luxury Sitges Villa for Families and Groups

Villa Daley combines contemporary design, premium finishes, and an outstanding location to create an exceptional luxury villa in Sitges. With four stylish bedrooms, a private swimming pool, spacious indoor-outdoor living areas, and access to exclusive Vallpineda facilities, it offers everything needed for an unforgettable Mediterranean escape. Overall, it is the perfect choice for families and groups looking to enjoy privacy, comfort, and modern luxury just minutes from the heart of Sitges.

Discover Our Collection

Discover more exceptional luxury villas in Spain and find your perfect Mediterranean escape

Amenities

Luxury Villa Living

Swimming Pool
Air Conditioned Bedrooms
WiFi
Satellite TV
Bluetooth Speaker
BBQ

Staff

Staff Available on Request

Flights

Here at Luxury Villa Living, we help you to create the perfect package. We can source and organise scheduled and chartered flights upon your request.

The Extras

The Luxury Villa Living difference!
We offer personalised and complimentary concierge services with each booking to make things as easy and stress-free as possible. From car hire to special restaurant reservations and more specific requests, we create a bespoke experience that is specially tailored for you

Location

Sitges, Spain