Luxury Villa Living

Villa Eva

A beautiful beachfront property right above the golden sandy beach of Ftelia.

7 Bedrooms
Sleeps 14
Located in Ftelia, Mykonos

Luxury Villa Living

Luxury Villa Living

www.luxuryvillaliving.com info@luxuryvillaliving.com +44 (0)1244 340 804

Luxury Villa Living

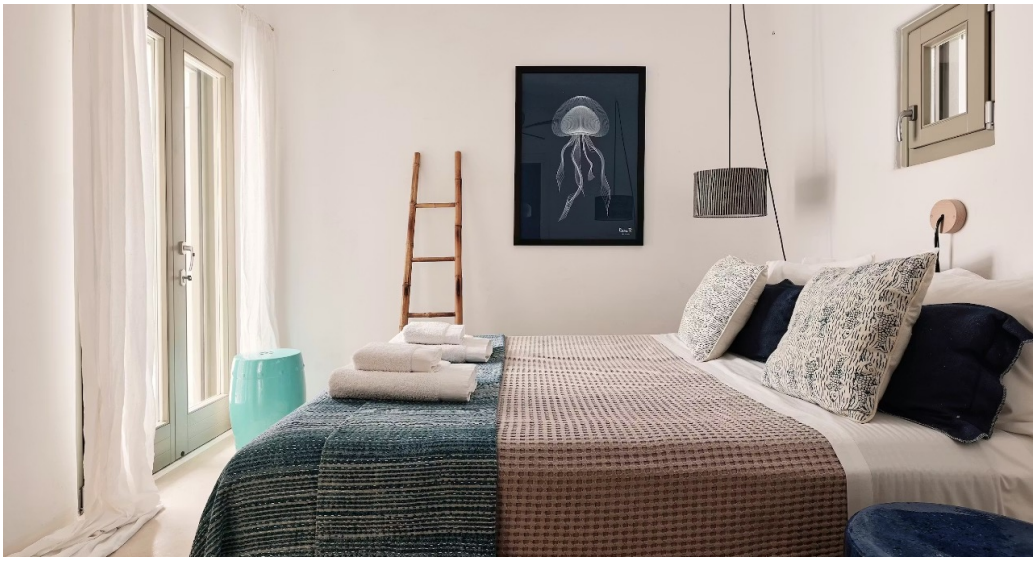

Luxury Villa Living

Luxury Villa Living

Luxury Villa Living

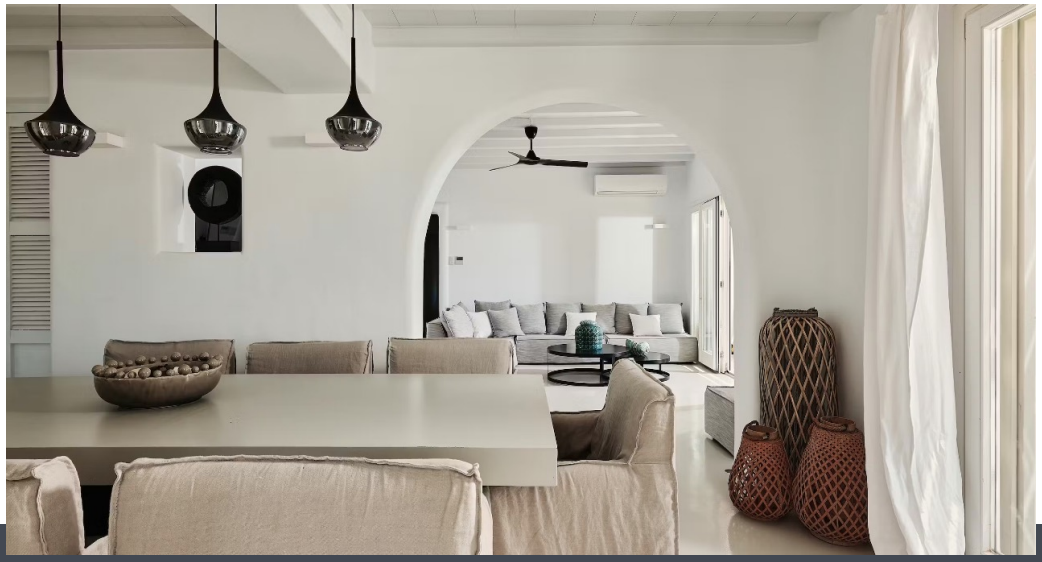

Luxury Villa Living

www.luxuryvillaliving.com info@luxuryvillaliving.com +44 (0)1244 340 804

Luxury Villa Living

Luxury Villa Living

DESCRIPTION

Villa Eva occupies a glorious position on the headland to the bay, looking out over its sparkling blue waters and offering an idyllic Mykonos retreat. There is direct access, via steps, to the beach from its lower terrace.

Ftelia Bay has a broad sweep of golden sand blessed with clear waters just a short drive from Mykonos Town. Despite the ease of access to the Chora, it is one of the island's most uncrowded beaches, although it boasts two famous beach clubs. Located in Ftelia Bay, you are equal distance to Mykonos Town and the best beaches of the Southern coast - Elia, Lia, Kalafatis & Agrari.

On the lower terrace, the sparkling infinity pool offers a breath-taking vista of Ftelia's turquoise waters. Relax poolside on one of the sun-drenched loungers and you may mistake this quiet spot for a private haven.

On the terrace above, the cool white cubes of Villa Eva reflect the traditional Mykonos design. This terrace boasts a fabulous entertaining space, with outdoor sound system, under the cool shade of a bamboo-clad pergola. Relaxed lounge seating, a summer kitchen with BBQ, al fresco dining space and a gym space are perfectly positioned for soaking up the incredible views across Ftelia bay.

Inside, there are further entertaining spaces: a cosy interior dining space, a bright, airy kitchen, all in white; and casual sofa seating overlooking the sparkling Aegean. Neutral shades of white, grey and taupe predominate.

So, too, in the bedrooms, each of which has a smart ensuite and an equally impressive view of sparkling sea. Four are on the upper level and three on the lower level, so you can accommodate up to 14 people here in total comfort.

There is an additional staff room on the lower level (extra cost).

If you're looking for an idyllic beachside retreat, Villa Eva could well be your best option on the island.

Master Suite
Upper Level - Double room with en-suite bathroom, air conditioning, safe box, access to terrace.

Bedroom 2
Upper Level - Double room with en-suite bathroom, air conditioning, safe box, access to terrace.

Bedroom 3
Upper Level - Double room with en-suite bathroom, air conditioning, access to terrace.

Bedroom 4
Upper Level - Double room with en-suite bathroom, air conditioning, access to terrace. (Separately accessed from the main house).

Bedroom 5

Luxury Villa Living

Lower Level - Double room with en-suite bathroom, air conditioning, safe box and shared sea view patio.

Bedroom 6
Lower Level - Double room with en-suite bathroom, air conditioning, safe box and shared sea view patio.

Bedroom 7
Lower Level - Double room with en-suite bathroom, air conditioning. (Separately accessed from the main house).
DISTANCES
• Nearest Airport: Mykonos International Airport 6 km
• Nearest Port: New Port 8 km
• Nearest Town: Mykonos Town Center 7 km
• Nearest Beach: Ftelia, 70 m
• Close to Pacha (walking distance) and Alemagou beach club/restaurants

Amenities

Salt Water Swimming Pool
Air Conditioning
WiFi
Sea Access
Sound System
TVs
BBQ
Outdoor Bar
Outdoor Dining

Staff

Housekeeper
Further Staff Available on Request

Flights

Here at Luxury Villa Living, we help you to create the perfect package. We can source and organise scheduled and chartered flights upon your request.

The Extras

The Luxury Villa Living difference!
We offer personalised and complimentary concierge services with each booking to make things as easy and stress-free as possible. From car hire to special restaurant reservations and more specific requests, we create a bespoke experience that is specially tailored for you

Location

Luxury Villa Living

Ftelia, Mykonos