Luxury Villa Living

Villa Turri

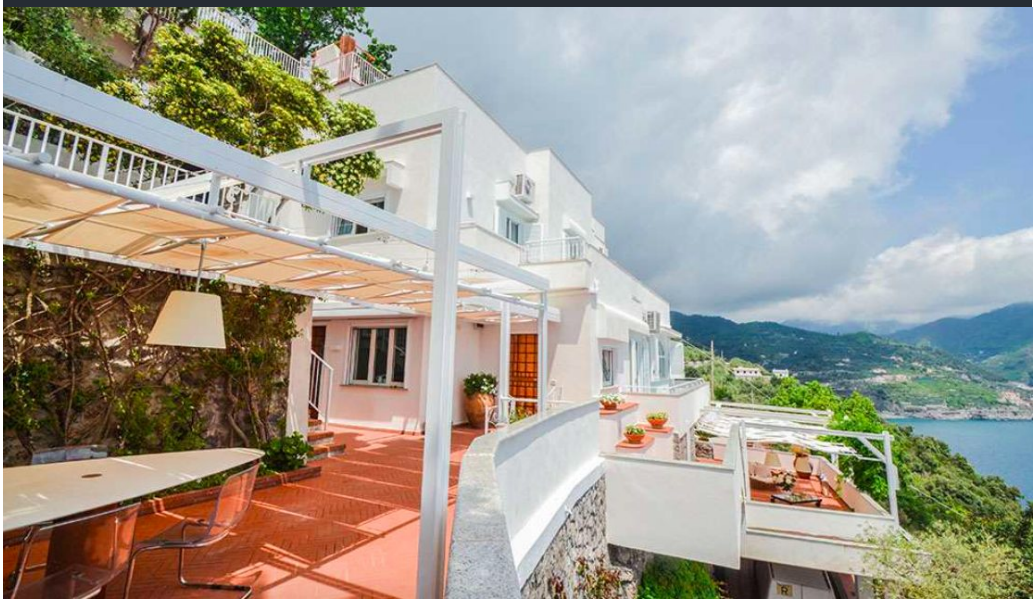

Villa Turri is nestled in the heart of Ravello, one of the most enchanting towns on the Amalfi Coast. Perched on a hill, it offers unparalleled panoramic views of the Mediterranean Sea and the surrounding rugged cliffs, making it an idyllic retreat for those seeking both serenity and beauty.

4 Bedrooms
Sleeps 8
Located in Ravello, Amalfi Coast, Italy



Luxury Villa Living









Luxury Villa Living





Luxury Villa Living

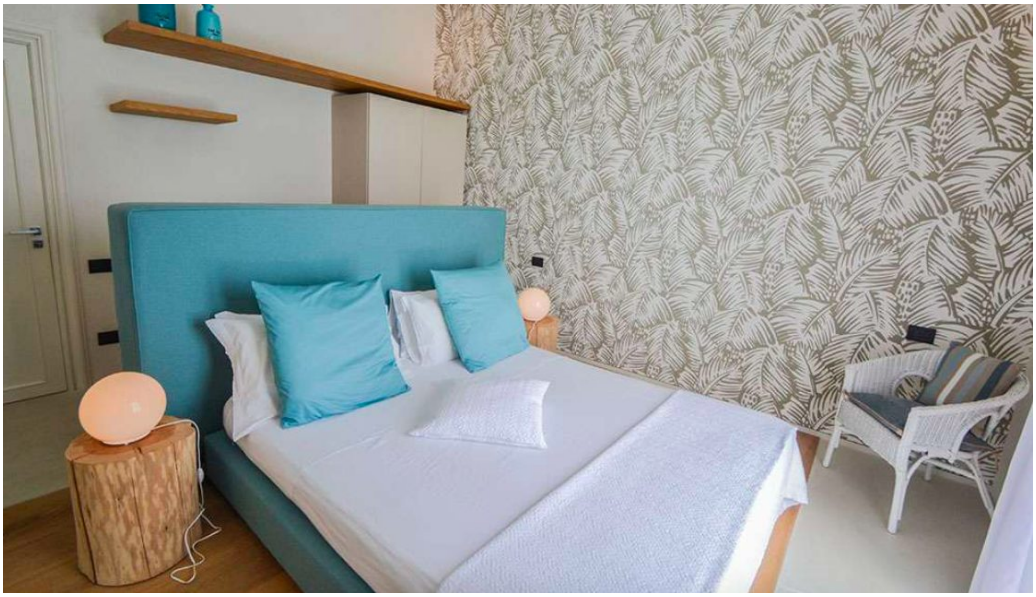



Luxury Villa Living









Luxury Villa Living





Luxury Villa Living





Luxury Villa Living

DESCRIPTION

Ravello, renowned for its historical charm and stunning landscapes, is just a short distance from the villa, offering guests the chance to explore its rich cultural heritage, including the famous Villa Rufolo and Villa Cimbrone.

Perched high on a hill with spectacular views over the sea, Villa Turri provides the perfect retreat for those seeking complete privacy and relaxation in one of the most evocative corners of the Amalfi Coast. With an impressive sense of comfort and elegance, this exclusive villa features stylish contemporary furnishings and an abundance of natural light. Villa Turri can accommodate up to eight guests, featuring four bedrooms and four bathrooms spread over two levels.

Surrounded by lemon trees, the villa boasts an exceptional pool and a generous sundeck furnished with comfortable sun loungers, inviting guests to sit back and unwind while enjoying the charming panorama. With spectacular views of the sea, the poolside area also features large umbrellas, tables, and showers. Offering a calm atmosphere, the villa is complemented by large terraces, gardens, and a patio with a large al fresco dining area under a pergola, as well as generous lounge areas.

Flooded with light, the first level houses an open-plan living and dining area with comfortable sofas, plenty of seating, a large table, and access to the terrace through two French doors. The first level also includes a fully-equipped kitchen with direct access to the patio through a large French door. On this floor, you will also find a spacious double bedroom complete with an access to the terrace, and an en-suite bathroom with a shower. The first level further features a large bathroom with a shower.

The second level of the villa boasts a generous double bedroom with direct access to a terrace and an en-suite bathroom with a bathtub and separate shower. On the same level, you will also find a bright double bedroom with private access to a large terrace overlooking the sea. Additionally, the second level features a comfortable twin room, also with access to a large terrace overlooking the sea. On this floor, you will also find a bathroom with a shower.

Villa Turri also boasts a newly-built rooftop terrace, furnished with comfortable sofas offering plenty of seating, a gazebo providing shade on hot summer days, a corner equipped with a fridge and snacks, and an exclusive heated Jacuzzi for up to six people. The villa also features a wellness area, complete with a sauna, Turkish bath, and shower. The villa provides Wi-Fi throughout, and air conditioning in the living room and all bedrooms. All the floors are connected by a lift.

Amenities

Swimming Pool
Jacuzzi
Wellness Area (Turkish Bath, Sauna)
Lift
Air Conditioning
BBQ
WiFi
TVs

Luxury Villa Living

Staff

Housekeeper (Daily for 3 Hours Per Day)
Pool Maintenance
Garden Maintenance
Further Staff Available on Request

Flights

Here at Luxury Villa Living, we help you to create the perfect package. We can source and organise scheduled and chartered flights upon your request.

The Extras

The Luxury Villa Living difference!
We offer personalised and complimentary concierge services with each booking to make things as easy and stress-free as possible. From car hire to special restaurant reservations and more specific requests, we create a bespoke experience that is specially tailored for you

Location

Ravello, Amalfi Coast, Italy