Luxury Villa Living

Chalet Cryst’aile

The Cryst'Aile is a ski in/ ski out chalet located on the Plantret slope, in the very privileged Chenus area, is part of Hameau de la Volière, a set of three luxury chalets just minutes from the center of Courchevel 1850. The stunning chalet Cryst'Aile creates the event in Courchevel and it is undoubtedly one of the most beautiful chalets built in recent years.

6 Bedrooms
Sleeps 12
Located in Courchevel 1850, France
Fully Staffed

Luxury Villa Living

Luxury Villa Living

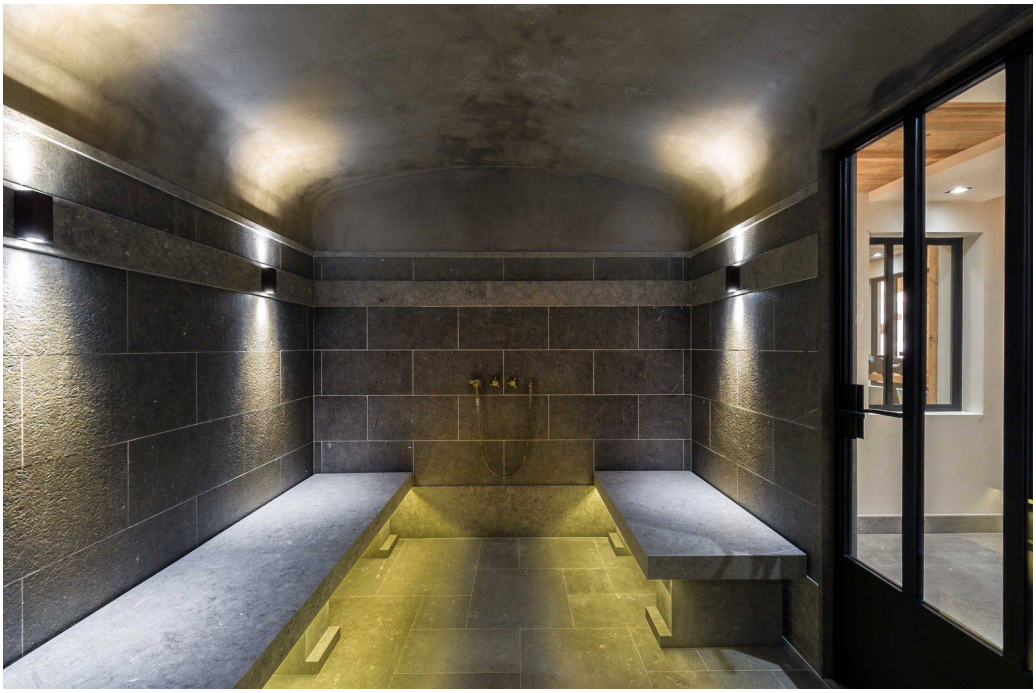

Luxury Villa Living

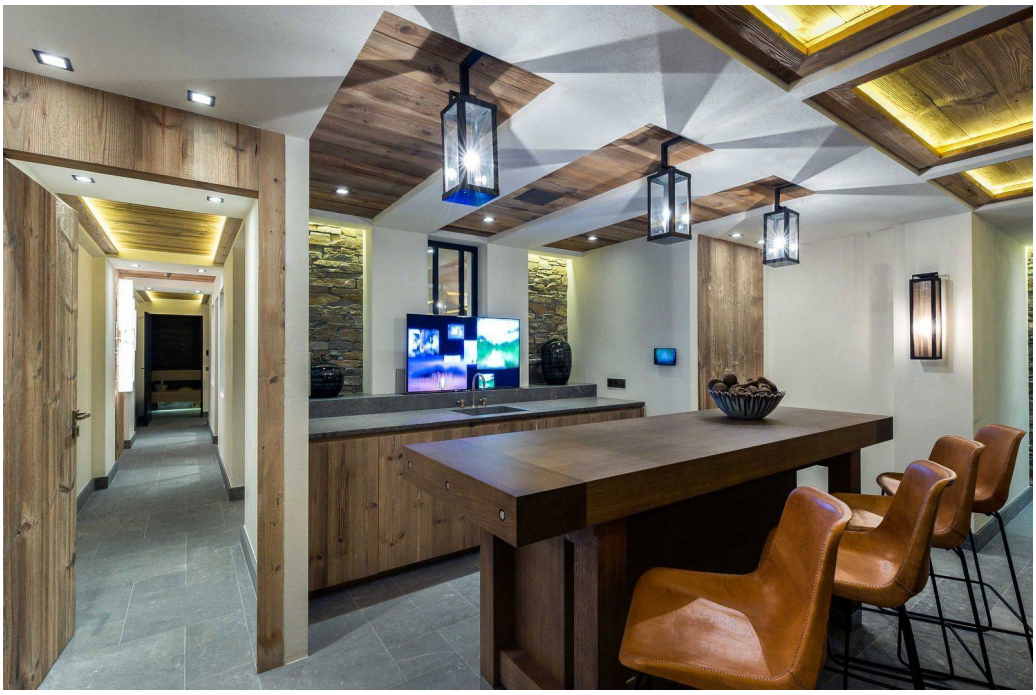

Luxury Villa Living

Luxury Villa Living

Luxury Villa Living

Luxury Villa Living

Luxury Villa Living

Luxury Villa Living

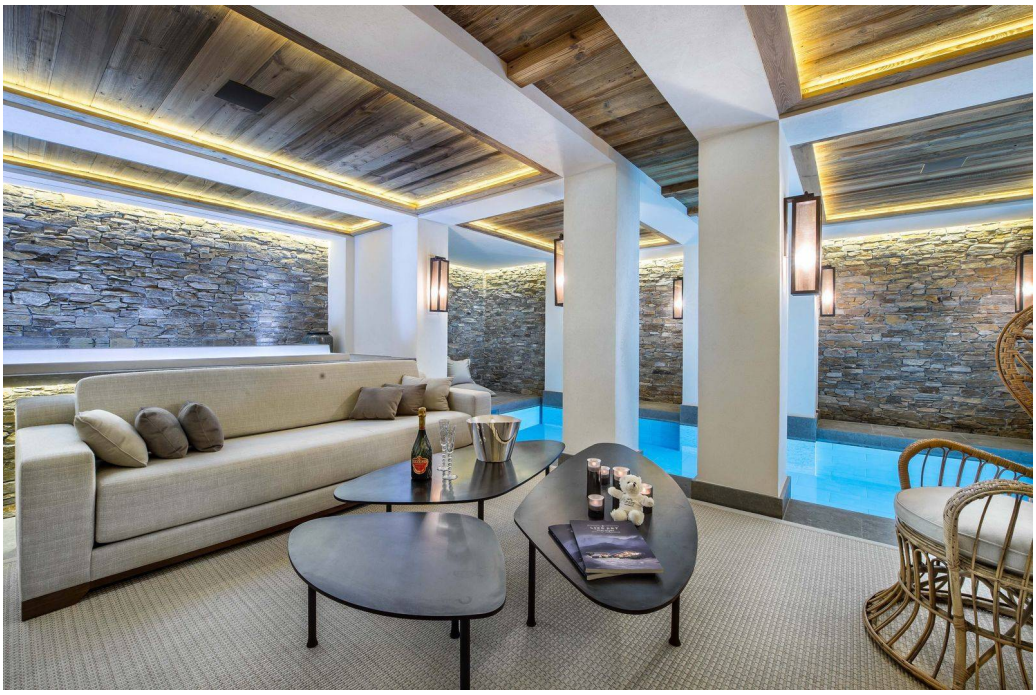

Luxury Villa Living

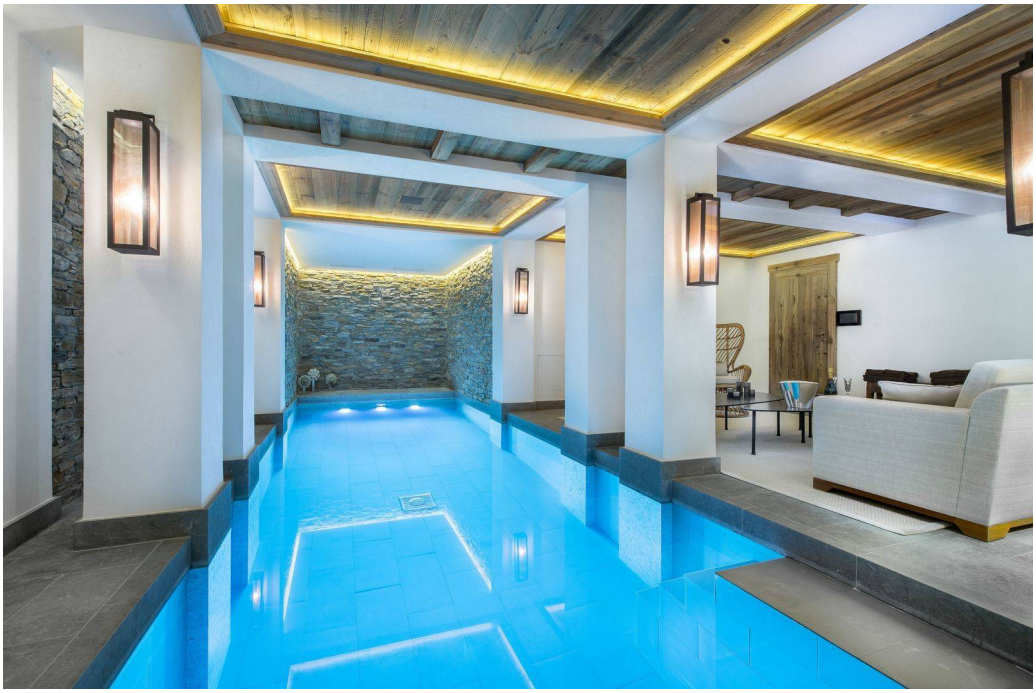

Luxury Villa Living

Luxury Villa Living

DESCRIPTION

This ultimate luxury chalet offers a decor that is both contemporary and warm with a subtle blend of sleek lines, luxurious amenities and noble materials such as metal, marble, fur, stone and old wood are present throughout this exclusive chalet.

The large sofas in the lounge encircle the huge glass fireplace while the television is hiding behind a sliding gilded pine panel that when closed, forms a monochrome picture.

Numerous furniture, lamps and other decorative elements were designed by the interior designer Christophe Tollemer and bespoke for this ultimate luxury chalet like the huge table in the dining room or the exceptional metal wrought iron branches that span the entire height of the chalet and welcome porcelain birds into the aviary.

The level of equipments and services of the chalet is worthy of the most prestigious hotels. This ultimate luxury chalet is equipped with a private ski room from which you have direct access to the ski slopes and a sublime wellness area with pool, spa and gym.

The chalet Cryst'Aile also offers high end services provided by the reputed Cimalpes: chef, butler, driver, ski instructor, trainer and many other services that will make your holidays more enjoyable.

The chalet Cryst'Aile seduce a demanding clientele accustomed to the best services and real estate. Its architecture, its many high-end amenities and level of service make the ultimate luxury chalet Cryst'Aile an iconic luxury chalet in Courchevel 1850 that seduces every year more and more famous celebrities from around the world.

Layout

Floor -4: Hammam, Indoor Jacuzzi, Indoor Swimming Pool, Gym, Massage Room, Sauna, Bathroom (Shower)

Floor -3: Cinema Room, 1 x Double Bedroom (Ensuite: Shower), Laundry Room, Wine Cellar, Garage, Ski Room

Floor -2: Play Room with Computers, Outdoor Jacuzzi, Kitchen, 2 x Double Bedroom (Ensuite: Shower), 1 x Double Bedroom (Ensuite: Bath)

Floor -1: 1 x Double Bedroom (Ensuite: Bath), 1 x Master Bedroom (Ensuite: Shower and Bath)

Floor 0: Kitchen, Dining Room, Terrace, Living Area, Terrace, Lobby

Location

Distance from the center : 200 m

Closest ski slope : Plantret

Luxury Villa Living

Distance from the slopes : 0 m

Distance to ski school : 450 m

Closest ski lift : Plantret

Distance from ski lift : 50 m

Amenities

Indoor Swimming Pool
Outdoor Jacuzzi
Indoor Jacuzzi
Cinema Room
Games Room
Hammam
Gym
Massage Room
Sauna
WiFi
Apple TV
Computer
Elevator

Staff

Housekeeper
Chef
Butler
Chauffeur
Further Staff Available on Request

Flights

Here at Luxury Villa Living, we help you to create the perfect package. We can source and organise scheduled and chartered flights upon your request.

The Extras

We offer personalised and complimentary concierge services with each booking to make things as easy and stress-free as possible. From car hire to special restaurant reservations and more specific requests, we create a bespoke experience that is specially tailored for you

Location

Luxury Villa Living

Courchevel 1850, France