Luxury Villa Living

Aqualina Penthouse 1001

A stunning oceanfront penthouse on Cable Beach, featuring panoramic ocean views, an infinity pool, private balcony, concierge service and easy access to Baha Mar.

4 Bedrooms
Sleeps 8
Located in Cable Beach, Nassau, Bahamas

Luxury Villa Living

Luxury Villa Living

Luxury Villa Living

Luxury Villa Living

Luxury Villa Living

Luxury Villa Living

Luxury Villa Living

Luxury Villa Living

Luxury Villa Living

Luxury Villa Living

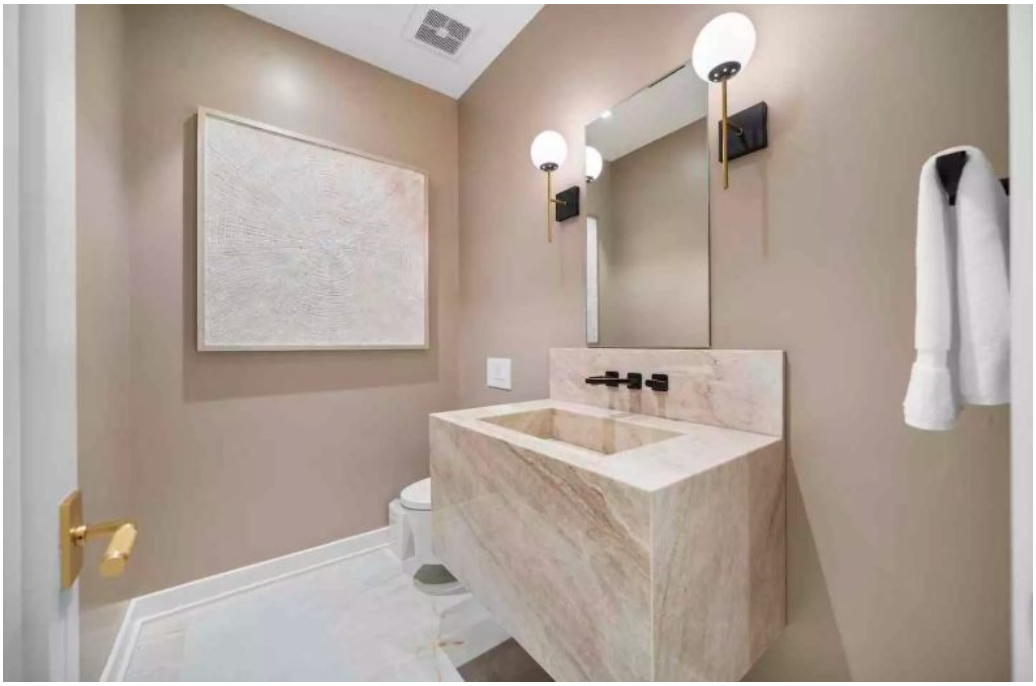

Luxury Villa Living

Luxury Villa Living

Luxury Villa Living

Luxury Villa Living

DESCRIPTION

Aqualina Penthouse 1001: Luxury Penthouse in Nassau, Bahamas

Aqualina Penthouse 1001 is a luxury penthouse in Nassau, Bahamas, set directly on world-famous Cable Beach. Wake up to turquoise ocean views and enjoy the comfort of your own beachfront residence. Baha Mar Resort & Casino is also just a short stroll away.

Modern Comfort at this Luxury Penthouse in Nassau

Inside, Aqualina Penthouse 1001 combines contemporary style with relaxed island living. The residence features a chef's kitchen with premium Sub-Zero and Wolf appliances. Meanwhile, soft linens and a private washer and dryer add everyday comfort.

The spacious interiors create an effortless setting for relaxing after a day on the beach. Plus, the private balcony offers the perfect place to enjoy your morning coffee while taking in the Caribbean views.

Oceanfront Outdoor Living

Step outside and make the most of Aqualina's beautiful beachfront setting. The infinity pool offers panoramic ocean views, creating a peaceful spot for a refreshing swim.

There is also a community BBQ and cabana for relaxed evenings outdoors. Gather with friends or family, enjoy the sea breeze and watch the sun set over the water.

Concierge Services and Resort-Style Facilities

Aqualina makes island living simple with a concierge service available to help arrange your stay. The team can assist with planning island adventures and securing reservations for the paddle court.

In addition, the residence offers elevator access, private parking and EV charging. These thoughtful facilities make longer stays and weekend escapes equally convenient.

Luxury Villa Living

Explore Cable Beach and Nassau

The location places you directly on Cable Beach, one of Nassau's best-known stretches of coastline. Enjoy the sand and turquoise waters just steps from your residence. Alternatively, head out to explore Nassau's restaurants, entertainment and island attractions.

Baha Mar Resort & Casino is also within easy walking distance. As a result, guests can enjoy a wide choice of dining, entertainment and activities close to home.

A Relaxed Nassau Escape

Aqualina Penthouse 1001 combines oceanfront living with modern comforts in a prime Nassau location. Spend your days on Cable Beach, relax beside the infinity pool and enjoy the convenience of nearby Baha Mar.

Whether you're planning a short island getaway or a longer stay, this luxury penthouse in Nassau offers a peaceful base for experiencing the Bahamas.

Explore our other villas in The Bahamas!

Amenities

Shared Swimming Pool
Shared BBQ
TVs

Staff

Staff Available on Request

Flights

Here at Luxury Villa Living, we help you to create the perfect package. We can source and organise scheduled and chartered flights upon your request.

The Extras

We offer personalised and complimentary concierge services with each booking to make things as easy and stress-free as possible. From car hire to special restaurant reservations and more specific requests, we create a bespoke experience that is specially tailored for you

Luxury Villa Living

Location
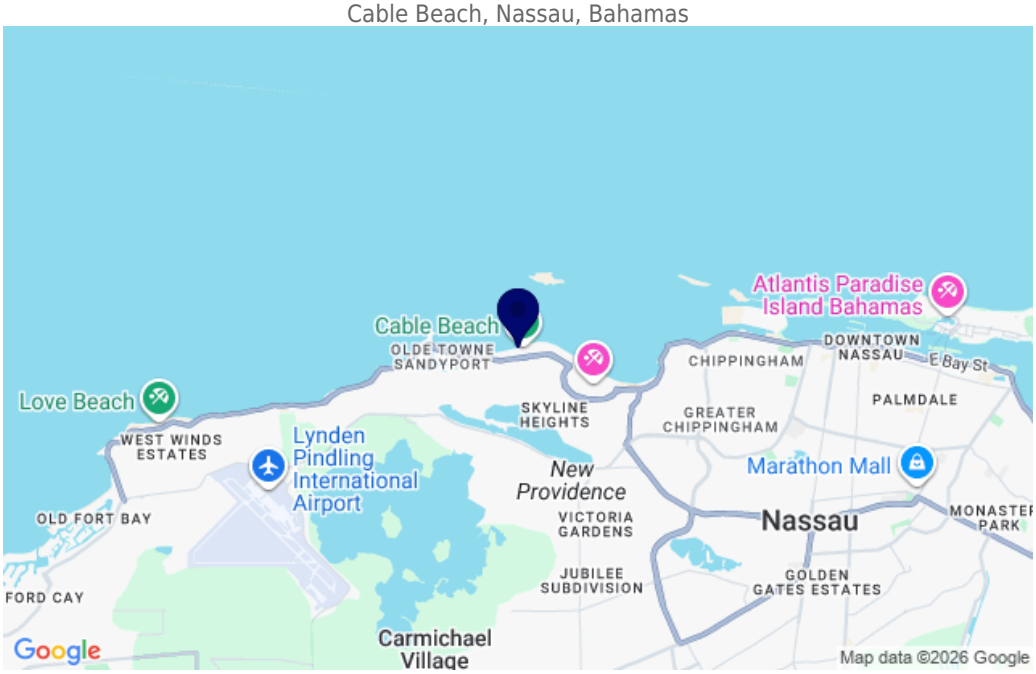
Cable Beach, Nassau, Bahamas